

SITE VISIT CERTIFICATION

Project/Contract between the Oxnard Union High School District ("District") and
TELACU Construction Management ("Contractor" or "Bidder").

TO BE EXECUTED BY BIDDER AND SUBMITTED WITH BID

Check option that applies:

 I certify that I visited the Site of the proposed Work, received the attached pages of information, and became fully acquainted with the conditions relating to construction and labor. I fully understand the facilities, difficulties, and restrictions attending the execution of the Work under contract.

 X I certify that Kelly Coultrup (Bidder's representative) visited the Site of the proposed Work, received the attached 2 pages of information, and became fully acquainted with the conditions relating to construction and labor. The Bidder's representative fully understood the facilities, difficulties, and restrictions attending the execution of the Work under contract.

Bidder fully indemnifies the Oxnard Union High School District, its Architect, its Engineers, its Construction Manager, and all of their respective officers, agents, employees, and consultants from any damage, or omissions, related to conditions that could have been identified during my visit and/or the Bidder's representative's visit to the Site.

I certify under penalty of perjury under the laws of the State of California that the foregoing is true and correct.

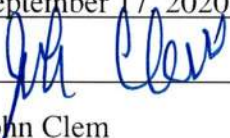
Date: September 17, 2020
Signature: 
Print Name: John Clem
Title: President

END OF DOCUMENT

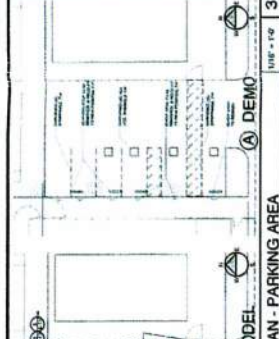
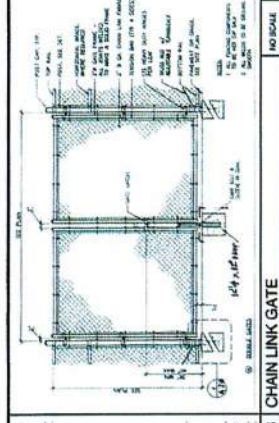
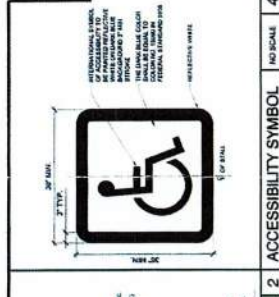

BUILDING DATA

BUILD	DESCRIPTION	COMPLETION DATE	TOTAL AREA	BASIC ALLOWABLE	ACTUAL & ALLOWABLE
P-1	100' x 40' PORT. BLDG	E	400 SF	400 SF	400 SF - 400 SF
P-7	20' x 40' PORT. BLDG	E	800 SF	800 SF	800 SF - 800 SF

BUILDING HEIGHT: ONE STORY
CONSTRUCTION: AUTOMATIC FIRE SPRINKLER
NO PROVISIONS NOT REQUIRED

REVISIONS: ALL DIMENSIONS ARE TO FACE UNLESS OTHERWISE NOTED. ALL NOTES TO BE READING FROM LEFT TO RIGHT AND TOP TO BOTTOM. ALL NOTES TO BE READING FROM LEFT TO RIGHT AND TOP TO BOTTOM. ALL DIMENSIONS ARE TO FACE UNLESS OTHERWISE NOTED.

PHASE 1?
Full punch, occ. operation before next phase

Contractors Designated Path of Travel
 Contractor Laydown Yard

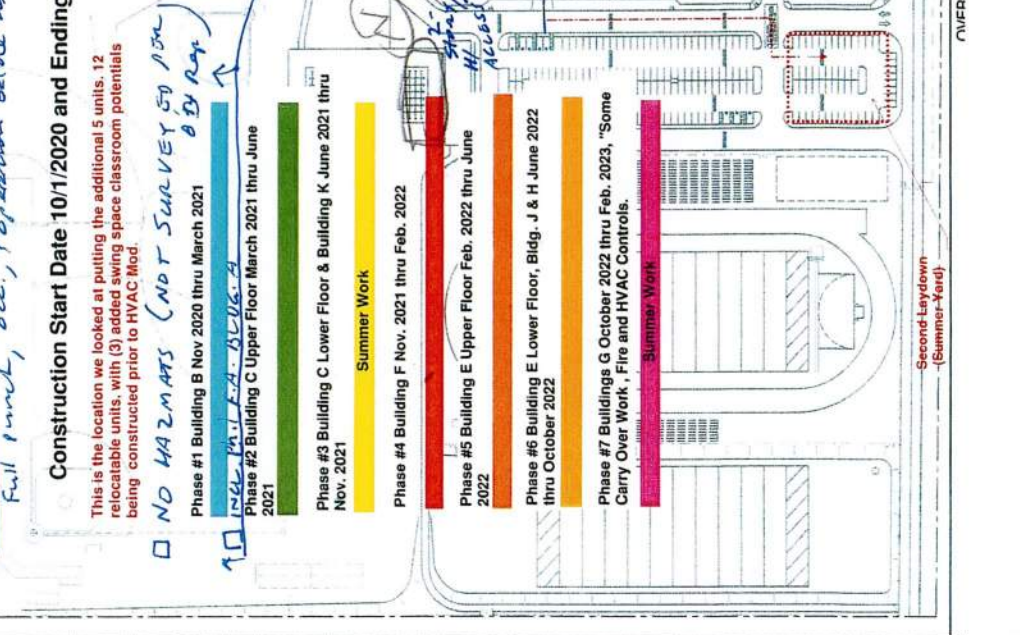
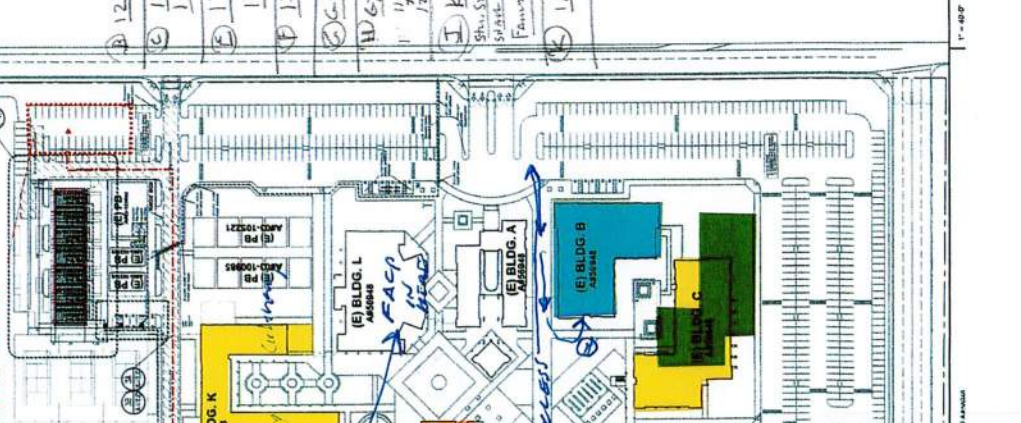
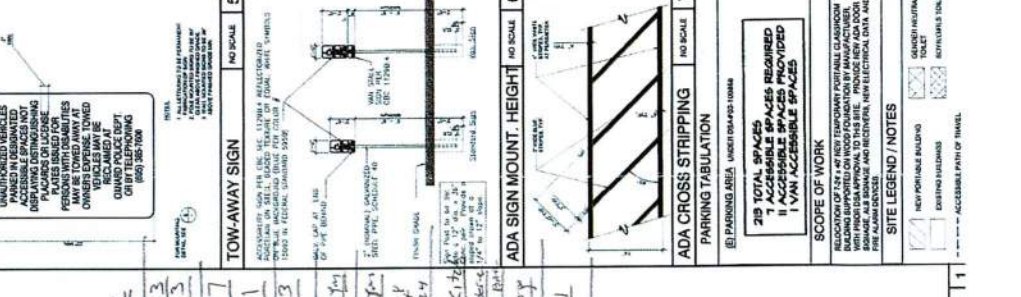

TYPE	2 1/2" X 1" PORT. BLDS	TYPE (B)	TYPE (B)	TYPE (B)
NO. OF UNITS	7,680 S.F.	7,680 S.F.	8,500 S.F.	7,680 S.F. + 8,500 S.F.

BUILDING HEIGHT:
AUTOMATIC FIRE SPRINKLER
ONE STORY
NO PROVISIONS NOT REQUIRED

PROJECT CERTIFICATION

A - 5 Spacers - ADMIN. COR. ETL.
B - 6 Spacers

PORTABLES VERIFY REPORTS

① - 4 Spacers
② - 6m + 20m
③ - 11 + 8
④ - 13 + 13
⑤ - 7 + 8

- Total Project Duration 23 Months**
- Phase #1 Nov. 2020 - March 2021 Includes Building E Upper Floor
 - Phase #2 March - July 2021 Includes Building F Upper Floor
 - Phase #3 July - Sept 2021 Includes Lower Floor of Building E
Also low from E
 - Phase #4 Oct - Feb. 2022 Includes Building J
 - Phase #5 Feb. - June 2022 Includes Building F Lower Floor
 - Phase #6 June - Oct. 2022 Includes Buildings B,D & H
- Closeout Period

*A same fireproofing
B roof photo
from whc
- E if Blbs
- Air Rest*

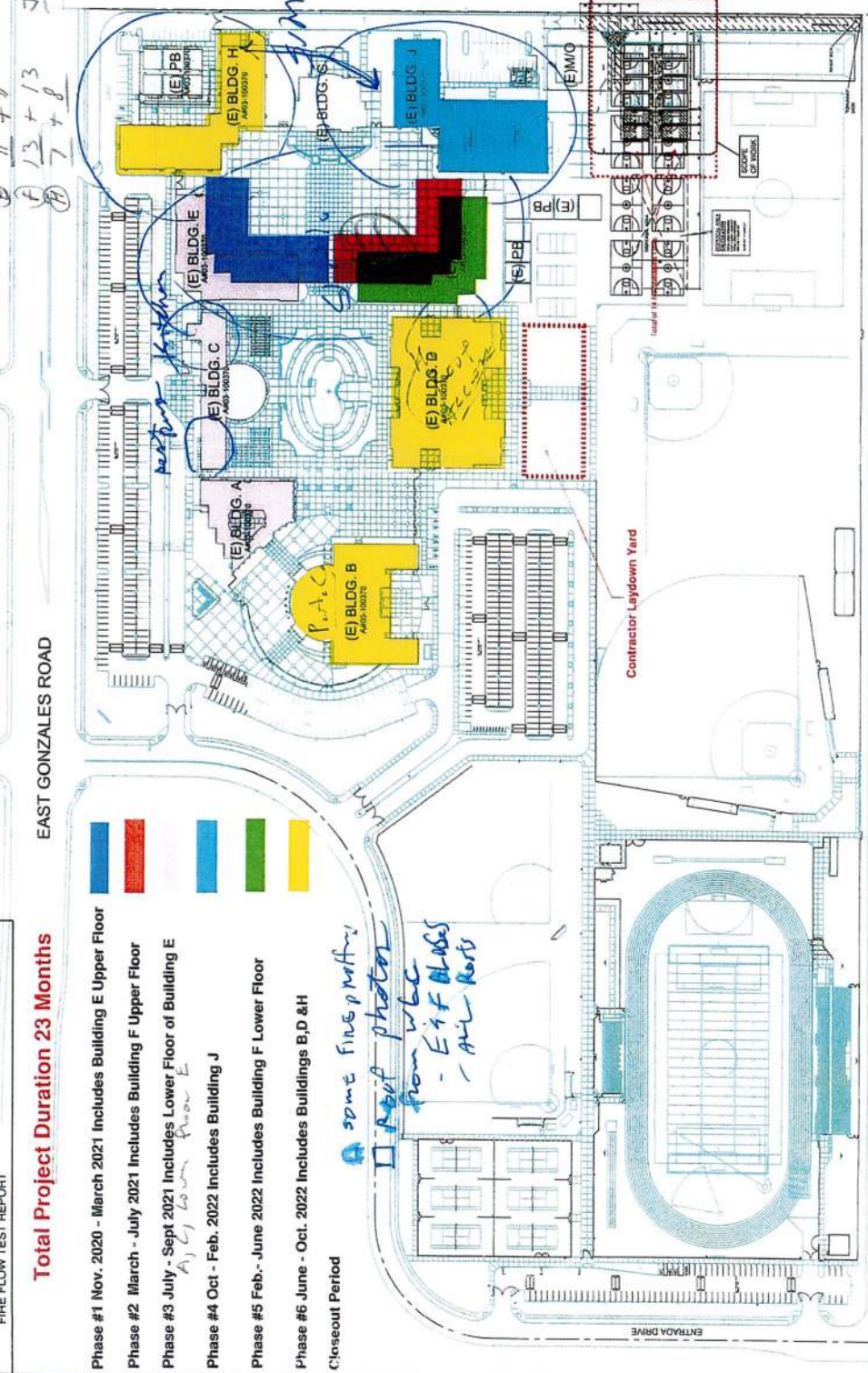

FIRE MARSHAL SITE NOTES

- ALL SHIP-BUILDERS SHALL PROVIDE ACCESS TO ALL PORTABLES AND ALL PORTABLES SHALL BE REQUIRED TO HAVE FIRE EXTINGUISHERS AND TO BE PROVIDED WITH A FIRE EXTINGUISHER.
- ALL PORTABLES SHALL BE PROVIDED WITH A FIRE EXTINGUISHER AND TO BE PROVIDED WITH A FIRE EXTINGUISHER.
- ALL PORTABLES SHALL BE PROVIDED WITH A FIRE EXTINGUISHER AND TO BE PROVIDED WITH A FIRE EXTINGUISHER.
- ALL PORTABLES SHALL BE PROVIDED WITH A FIRE EXTINGUISHER AND TO BE PROVIDED WITH A FIRE EXTINGUISHER.
- ALL PORTABLES SHALL BE PROVIDED WITH A FIRE EXTINGUISHER AND TO BE PROVIDED WITH A FIRE EXTINGUISHER.
- ALL PORTABLES SHALL BE PROVIDED WITH A FIRE EXTINGUISHER AND TO BE PROVIDED WITH A FIRE EXTINGUISHER.
- ALL PORTABLES SHALL BE PROVIDED WITH A FIRE EXTINGUISHER AND TO BE PROVIDED WITH A FIRE EXTINGUISHER.
- ALL PORTABLES SHALL BE PROVIDED WITH A FIRE EXTINGUISHER AND TO BE PROVIDED WITH A FIRE EXTINGUISHER.
- ALL PORTABLES SHALL BE PROVIDED WITH A FIRE EXTINGUISHER AND TO BE PROVIDED WITH A FIRE EXTINGUISHER.
- ALL PORTABLES SHALL BE PROVIDED WITH A FIRE EXTINGUISHER AND TO BE PROVIDED WITH A FIRE EXTINGUISHER.
- ALL PORTABLES SHALL BE PROVIDED WITH A FIRE EXTINGUISHER AND TO BE PROVIDED WITH A FIRE EXTINGUISHER.
- ALL PORTABLES SHALL BE PROVIDED WITH A FIRE EXTINGUISHER AND TO BE PROVIDED WITH A FIRE EXTINGUISHER.
- ALL PORTABLES SHALL BE PROVIDED WITH A FIRE EXTINGUISHER AND TO BE PROVIDED WITH A FIRE EXTINGUISHER.
- ALL PORTABLES SHALL BE PROVIDED WITH A FIRE EXTINGUISHER AND TO BE PROVIDED WITH A FIRE EXTINGUISHER.
- ALL PORTABLES SHALL BE PROVIDED WITH A FIRE EXTINGUISHER AND TO BE PROVIDED WITH A FIRE EXTINGUISHER.

PARKING TABULATION

NEW PORTABLE BUILDINGS

EXISTING BUILDINGS

ACCESSIBLE PARKING OF TRAVEL

SCOPE OF WORK

RELOCATION OF 24 x 40' NEW TEMPORARY CLASSROOM PORTABLE BUILDINGS SUPPORTED ON WOOD FOUNDATION BY MANUFACTURED, PORTABLE, PRECAST CONCRETE FOUNDATION, INSULATION, AND FIRE ALARM BELL AND FIRE ALARM BELL.

SITE LEGEND / NOTES

NEW PORTABLE BUILDINGS

EXISTING BUILDINGS

ACCESSIBLE PARKING OF TRAVEL

LOCAL FIRE AUTHORITY REVIEW

ADSA 810

LOCAL FIRE AUTHORITY REVIEW

ADSA 810 LOCAL FIRE AUTHORITY REVIEW

ADSA 810

LOCAL FIRE AUTHORITY REVIEW

ADSA 810 LOCAL FIRE AUTHORITY REVIEW

ADSA 810

LOCAL FIRE AUTHORITY REVIEW

ADSA 810 LOCAL FIRE AUTHORITY REVIEW

ADSA 810

LOCAL FIRE AUTHORITY REVIEW

ADSA 810 LOCAL FIRE AUTHORITY REVIEW

ADSA 810

LOCAL FIRE AUTHORITY REVIEW

ADSA 810 LOCAL FIRE AUTHORITY REVIEW

ADSA 810

LOCAL FIRE AUTHORITY REVIEW

ADSA 810 LOCAL FIRE AUTHORITY REVIEW

ADSA 810

LOCAL FIRE AUTHORITY REVIEW

ADSA 810 LOCAL FIRE AUTHORITY REVIEW