



Bid 645
Reose Avenue Tree Removal for Del Sol High School

SCOPE OF WORK

Dated: January 24, 2021

Contractor's scope of work for the Rose Avenue Tree Removal project will be as follows:

- 1. Contractor shall cut tree #11 - #29 indicated in Contract Document down to 3'-0" above surface, and remove tree #30 - #40 entirely down to 1'-0" below surface. Contractor shall remove and dispose all associated materials of the Work, including but not limited to, trees, stumps, branches, vegetative debris, other associated waste, etc.**
- 2. Contractor shall be responsible to obtain all applicable permits for this project, all fees required for permit applications will be paid by the Contractor.**
- 3. Contractor shall obtain and submit traffic control plan for City's approval, then implement and maintain approved traffic control plan for the project.**
- 4. The District will provide arborist's service, including arborist report and tree appraisal (valuation), along with other required EIR and CEQA surveys prior to removal. Contractor shall coordinate with the City regarding the timeline of arborist's assessment, so that the Contractor's work will commence after the arborist report and appraisal of all trees has been finalized.**
- 5. Contractor shall take special care so as not to damage any utility lines in the process of cutting and removing the trees, Contractor is liable and responsible for any damage incurred.**
- 6. Contractor shall provide street sweeping service throughout the duration of tree removal work to ensure that all public streets adjacent to the project remain clear of all debris associated with tree removal. All streets within and adjacent to the project area shall be swept at the end of tree removal activities.**

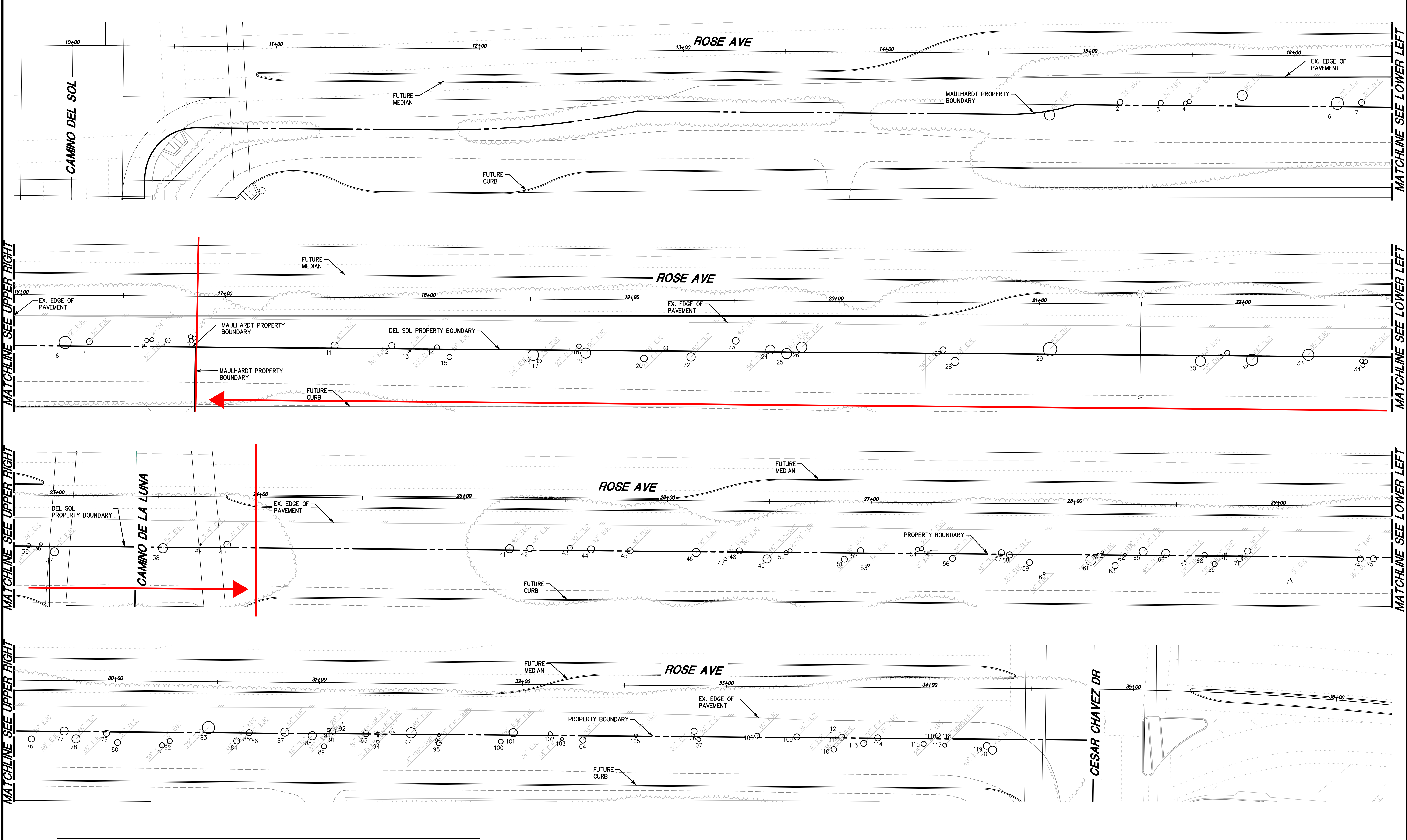

Note:
 1. Tree # 1-10 and # 41 - 120 are excluded from contractor's scope of work.

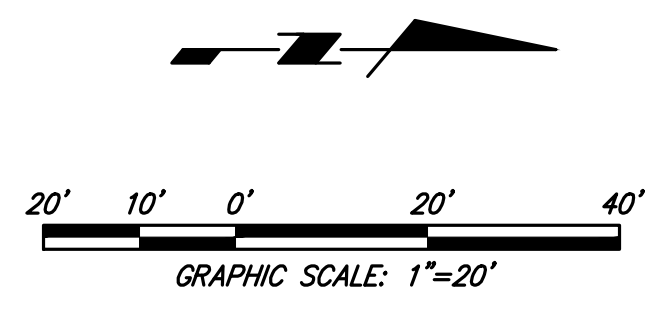

JENSEN DESIGN & SURVEY, INC.
 1672 DONLON STREET
 VENTURA, CALIF. 93003
 PHONE 805/654-6977
 FAX 805/654-6979
 www.jdsd.com

AVA K. RIDGER R.C.S. 0075560 DATE _____
 SCALE: 1"=20' J.N.: PAR01.5808
 DATE: 12/29/2020 DWG: 5808 TREE EXHIBIT 2020-12-29.dwg

TREE LOCATION EXHIBIT
 FOR
MAULHARDT PROPERTY

MAULHARDT SITE
 City of Oxnard
 COUNTY OF VENTURA STATE OF CALIFORNIA

SHEET
1
 OF 1